LAPORAN PRAKTIKUM

PEMROGRAMAN WEB – GIK1JAB3

MODUL 1 INSTALASI SOFTWARE

AZKA DHIYA ARRAYYAN

707012500057

D4 SIKC 49-04

PROGRAM STUDI D4 SISTEM INFORMASI KOTA CERDAS

FAKULTAS ILMU TERAPAN

UNIVERSITAS TELKOM

BANDUNG

2026

1. **Tujuan**

   Setelah mengikuti praktikum ini mahasiswa diharapkan dapat:

   a. Mengenal dan menginstall XAMPP
   b. Mengenal dan menginstall Node Js
   c. Mengenal dan menginstall Git
   d. Mengenal dan menginstall Bootstrap Studio
   e. Mengenal dan menginstall Mobiraise
   f. Mampu mengimplementasikan website builder sebagai tampilan frontend

2. **Alat dan Bahan**

   Alat dan bahan yang digunakan dalam praktikum Instalasi Software ini meliputi sebuah laptop atau komputer dengan spesifikasi minimal prosesor dual core, RAM 4 GB, ruang penyimpanan kosong minimal 10 GB, serta menggunakan sistem operasi Windows, Linux, atau macOS yang dilengkapi dengan koneksi internet yang stabil. Perangkat lunak yang digunakan terdiri dari XAMPP sebagai web server lokal untuk pengembangan aplikasi web berbasis PHP dan MySQL, Node.js untuk menjalankan JavaScript dan mengelola dependensi pengembangan web modern, Git sebagai sistem version control untuk pengelolaan kode sumber, Bootstrap Studio dan Mobirise sebagai website builder untuk membangun tampilan frontend secara visual dan responsif, serta web browser seperti Google Chrome atau Mozilla Firefox untuk pengujian dan visualisasi hasil pengembangan website.

3. **Langkah-langkah Praktikum**

   Instalasi *Software* (XAMPP, Node.js, Git, Boostrap Studio, dan Mobirise):

   1) XAMPP

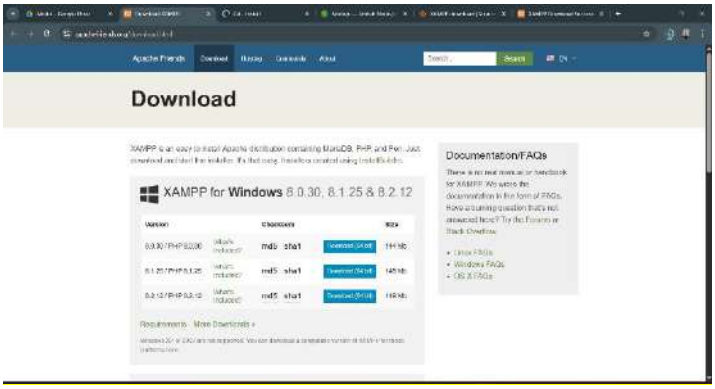

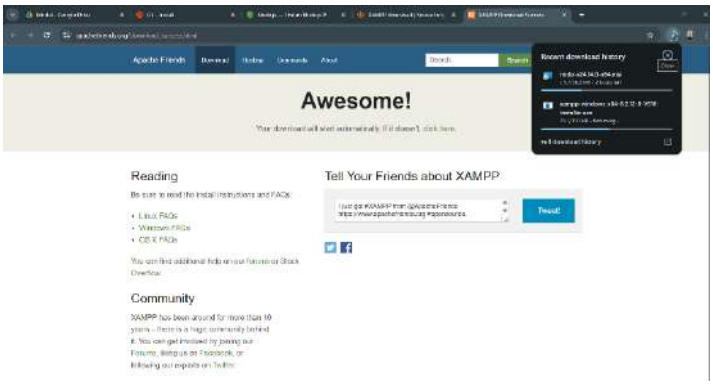

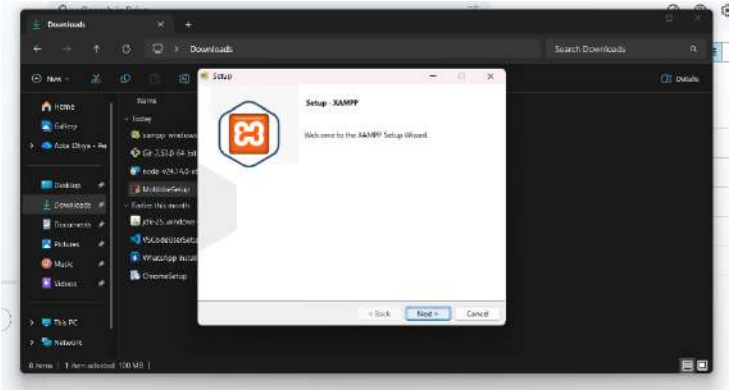
Downloads
Search Downloads
Setup
Setup - XAMPP
Welcome to the XAMPP Setup Wizard.
< Back
Next >
Cancel

Downloads
Search Downloads
Setup
Welcome to XAMPP!
XAMPP is an easy to install Apache distribution containing MySQL, PHP and Perl
Installing
Unpacking files
< Back
Next >
Cancel

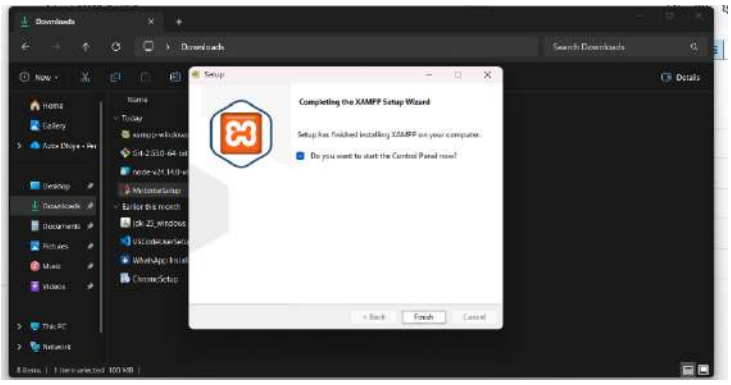
Downloads
Search Downloads
Setup
Completing the XAMPP Setup Wizard
Setup has finished installing XAMPP on your computer.
Do you want to start the Control Panel now?
< Back
Finish
Cancel

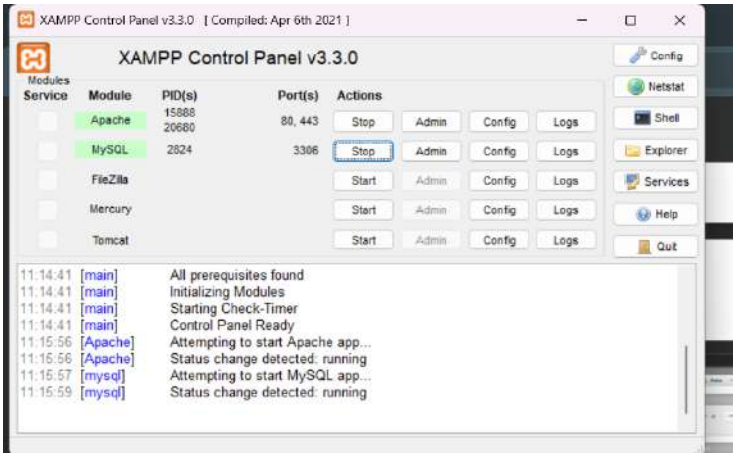
XAMPP Control Panel v3.3.0 [Compiled: Apr 6th 2021]
XAMPP Control Panel v3.3.0
Modules
Service
Module
PID(s)
Port(s)
Actions
Apache
15888
20680
80, 443
Stop
Admin
Config
Logs
MySQL
2824
3306
Stop
Admin
Config
Logs
FileZilla
Start
Admin
Config
Logs
Mercury
Start
Admin
Config
Logs
Tomcat
Start
Admin
Config
Logs
Config
Netstat
Shell
Explorer
Services
Help
Quit
11:14:41 [main] All prerequisites found
11:14:41 [main] Initializing Modules
11:14:41 [main] Starting Check-Timer
11:14:41 [main] Control Panel Ready
11:15:56 [Apache] Attempting to start Apache app...
11:15:56 [Apache] Status change detected: running
11:15:57 [mysql] Attempting to start MySQL app...
11:15:59 [mysql] Status change detected: running

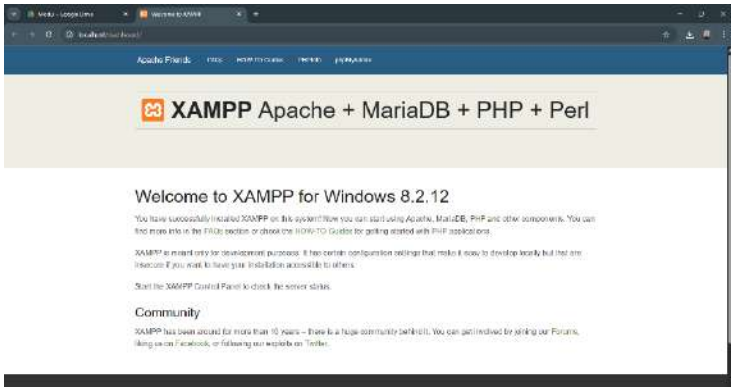
XAMPP Apache + MariaDB + PHP + Perl
Welcome to XAMPP for Windows 8.2.12
Community

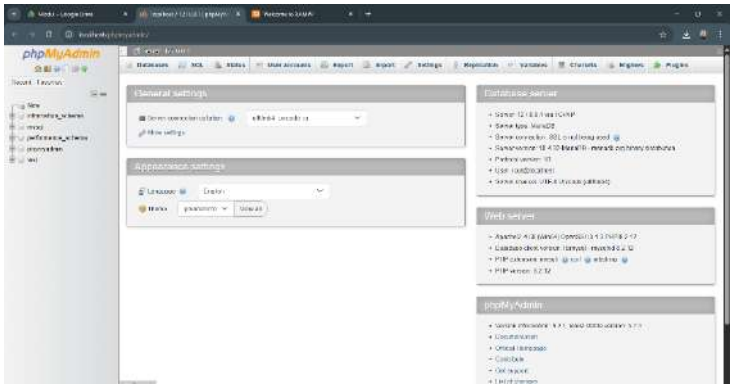
phpMyAdmin

2) Node.js

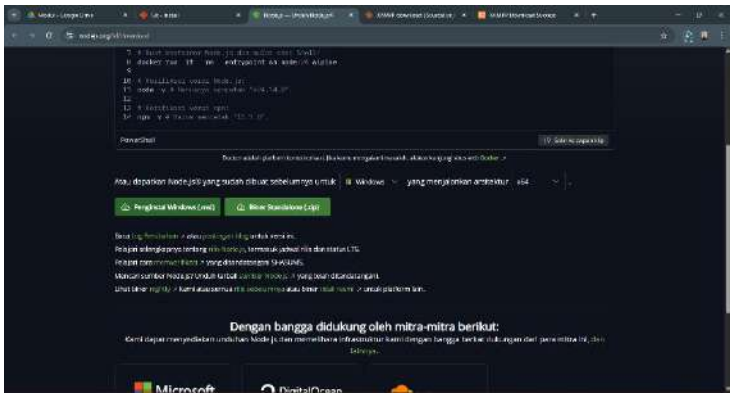
Dengan bangga didukung oleh mitra-mitra berikut:

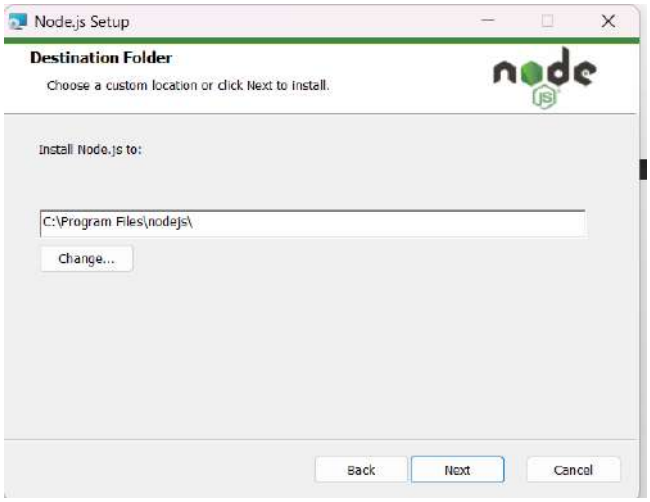
Node.js Setup
Destination Folder
Choose a custom location or click Next to install.
Install Node.js to:
C:\Program Files\nodejs\
Change...
Back
Next
Cancel

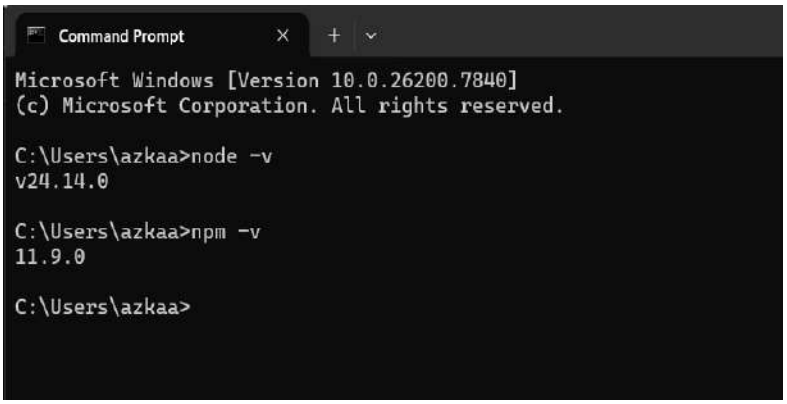
Command Prompt
Microsoft Windows [Version 10.0.26200.7840]
(c) Microsoft Corporation. All rights reserved.
C:\Users\azkaa>node -v
v24.14.0
C:\Users\azkaa>npm -v
11.9.0
C:\Users\azkaa>

3) Git

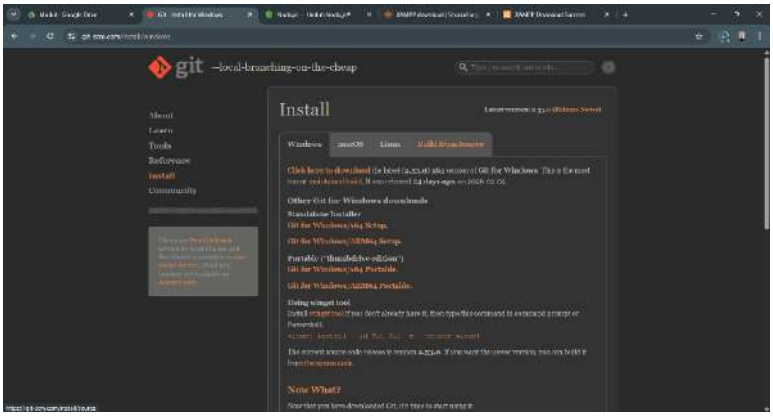
git --local-branching-on-the-cheap
Install
Now What?

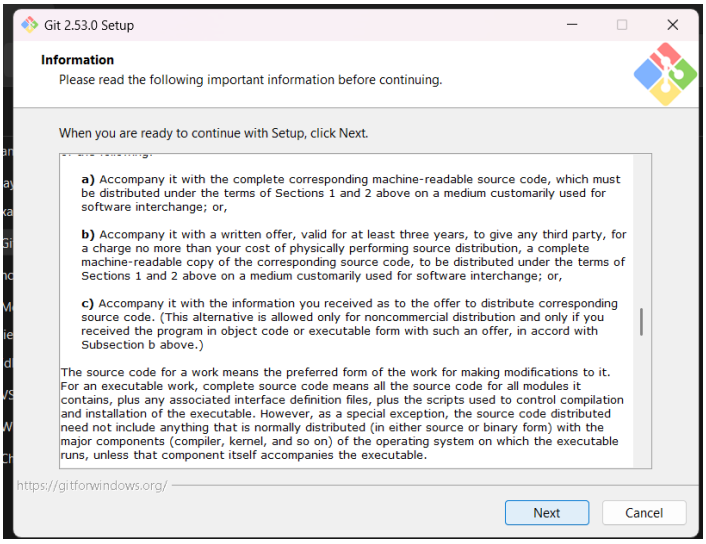
Git 2.53.0 Setup
Information
Please read the following important information before continuing.
When you are ready to continue with Setup, click Next.
a) Accompany it with the complete corresponding machine-readable source code, which must be distributed under the terms of Sections 1 and 2 above on a medium customarily used for software interchange; or,
b) Accompany it with a written offer, valid for at least three years, to give any third party, for a charge no more than your cost of physically performing source distribution, a complete machine-readable copy of the corresponding source code, to be distributed under the terms of Sections 1 and 2 above on a medium customarily used for software interchange; or,
c) Accompany it with the information you received as to the offer to distribute corresponding source code. (This alternative is allowed only for noncommercial distribution and only if you received the program in object code or executable form with such an offer, in accord with Subsection b above.)
The source code for a work means the preferred form of the work for making modifications to it. For an executable work, complete source code means all the source code for all modules it contains, plus any associated interface definition files, plus the scripts used to control compilation and installation of the executable. However, as a special exception, the source code distributed need not include anything that is normally distributed (in either source or binary form) with the major components (compiler, kernel, and so on) of the operating system on which the executable runs, unless that component itself accompanies the executable.
https://gitforwindows.org/
Next
Cancel

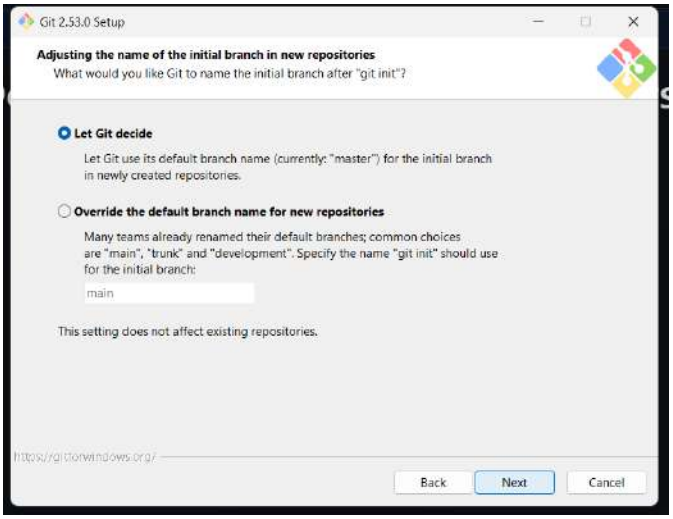
Git 2.53.0 Setup
Adjusting the name of the initial branch in new repositories
What would you like Git to name the initial branch after "git init"?
Let Git decide
Let Git use its default branch name (currently: "master") for the initial branch in newly created repositories.
Override the default branch name for new repositories
Many teams already renamed their default branches; common choices are "main", "trunk" and "development". Specify the name "git init" should use for the initial branch:
main
This setting does not affect existing repositories.
https://gitforwindows.org/
Back
Next
Cancel

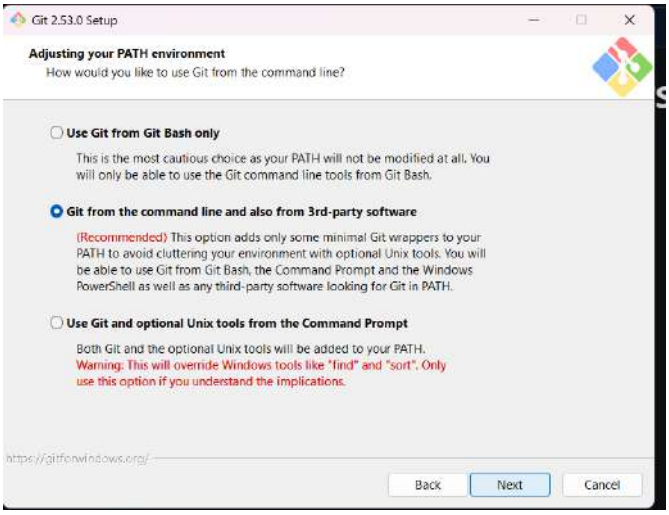
Git 2.53.0 Setup
Adjusting your PATH environment
How would you like to use Git from the command line?
Use Git from Git Bash only
This is the most cautious choice as your PATH will not be modified at all. You will only be able to use the Git command line tools from Git Bash.
Git from the command line and also from 3rd-party software
(Recommended) This option adds only some minimal Git wrappers to your PATH to avoid cluttering your environment with optional Unix tools. You will be able to use Git from Git Bash, the Command Prompt and the Windows PowerShell as well as any third-party software looking for Git in PATH.
Use Git and optional Unix tools from the Command Prompt
Both Git and the optional Unix tools will be added to your PATH.
Warning: This will override Windows tools like "find" and "sort". Only use this option if you understand the implications.
https://gitforwindows.org/
Back
Next
Cancel

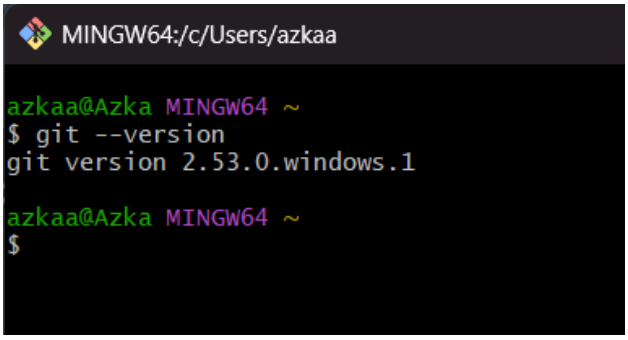
MINGW64:/c/Users/azkaa
azkaa@Azka MINGW64 ~
$ git --version
git version 2.53.0.windows.1
azkaa@Azka MINGW64 ~
$

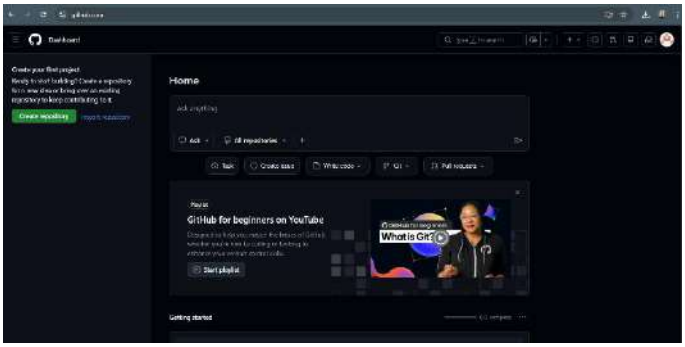
Home
GitHub for beginners on YouTube
What is Git?

4) Boostrap Studio

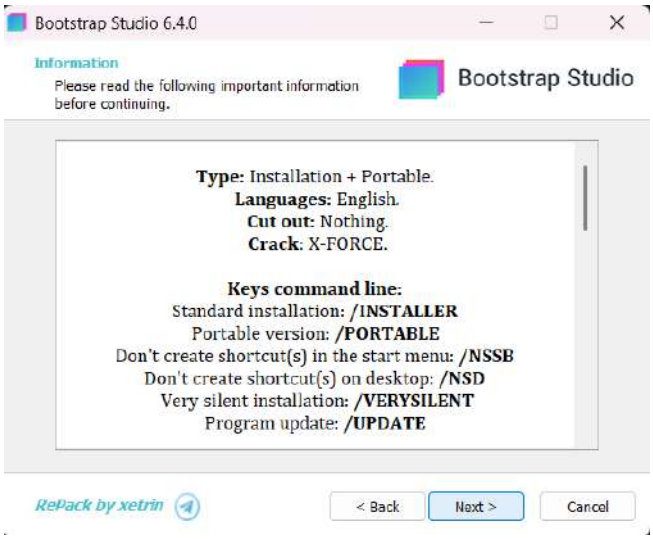

Membuat desain front end dengan menggunakan *Boostrap Studio*.

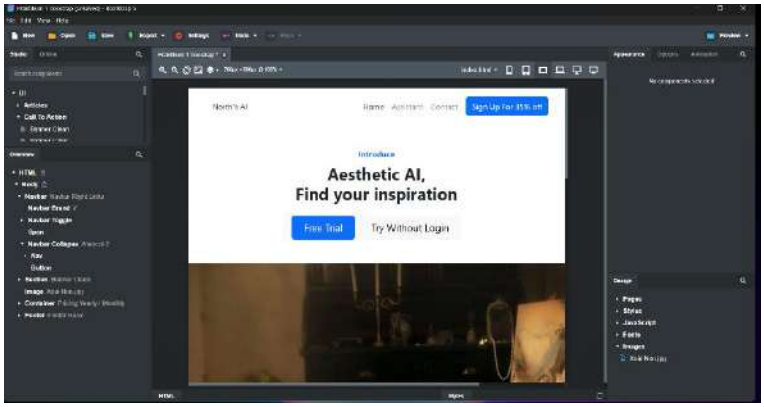

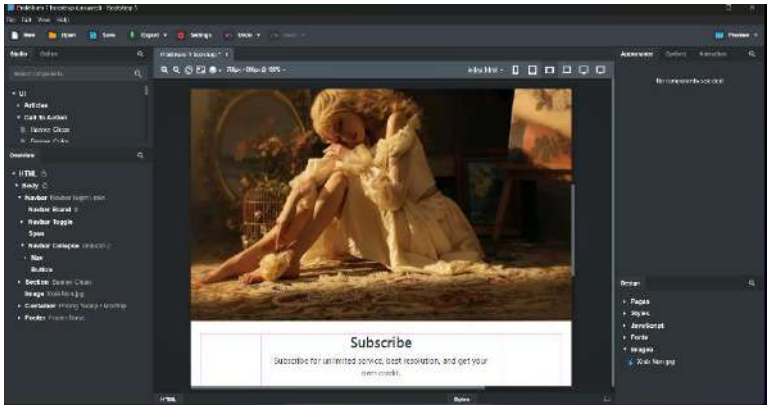

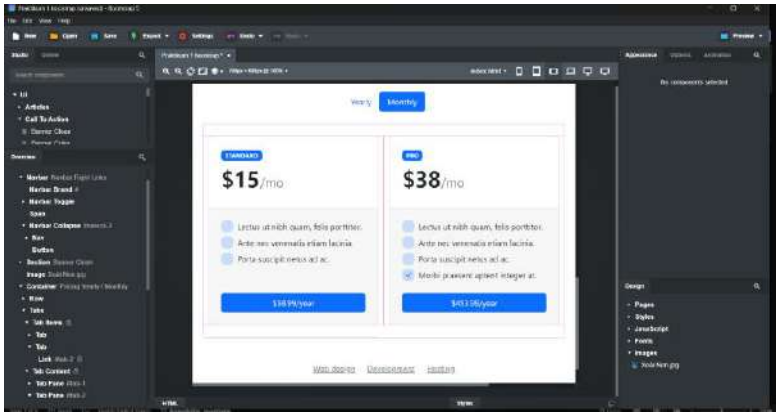

4. Analisis dan Pembahasan

Berikut langkah-langkah membuat desain front-end dengan Bootstrap Studio:

- Buka aplikasi Bootstrap Studio dan buat "New Design".
- Gunakan Komponen (Drag & Drop) dengan menggunakan panel *Components* di sebelah kiri. Tarik komponen seperti *Navbar, Header, Container, Row,* dan *Column* ke halaman desain.
- Gunakan *Container* dan *Row* serta *Column* untuk membuat tata letak. Pastikan menggunakan sistem grid untuk memastikan desain responsif.
- Gunakan panel *Options* di sebelah kanan untuk mengubah properti komponen tanpa menulis CSS manual.
- Jika diperlukan, tambahkan file kustom CSS untuk *styling* tambahan atau JS untuk interaksi.
- Gunakan fitur *Preview* untuk melihat tampilan di browser. Setelah selesai, pilih *Export* untuk mengubah ke file HTML dan CSS.

5. Kesimpulan

Praktikum ini diperuntukkan untuk membangun keahlian dasar merancang website, mulai dari menyiapkan server lokal (XAMPP & Node.js), mengelola versi kode (Git), hingga membuat desain *front-end* yang menarik secara instan menggunakan alat bantu seperti Bootstrap Studio dan Mobirise.